

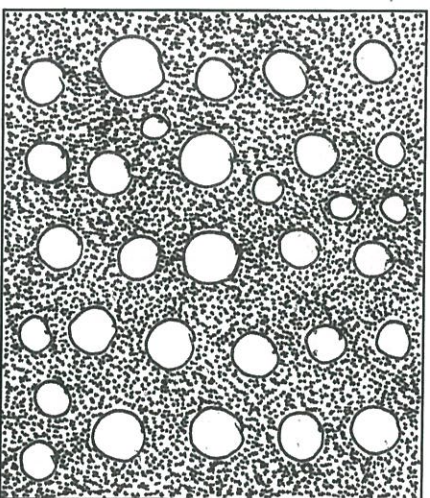

Pattern Name TIPPLE - VARIATION 1

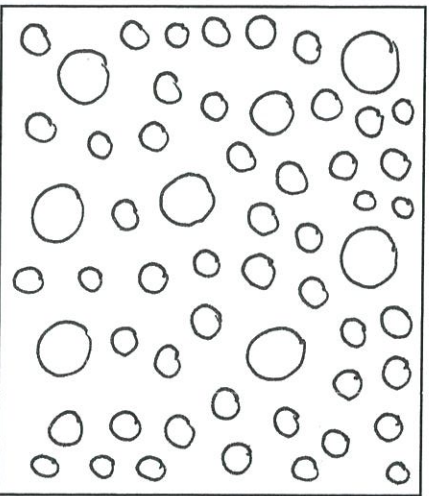
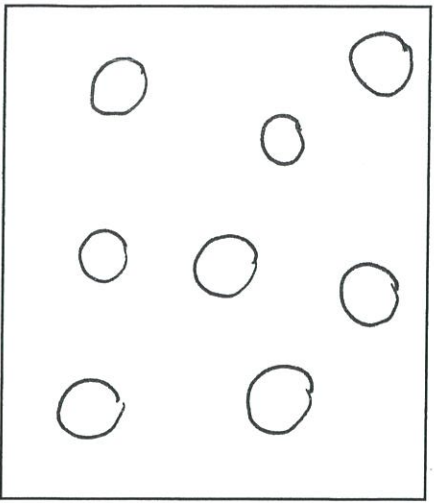

HINT 4
FOR BEST RESULTS TO APPLY BACKGROUND USE A FINE NIB (0.1, 0.2, 0.3, 0.4)

PEN USED
BLACK
ARTLINE 200
FINE 0.4
REFERS TO NIB SIZE

HINT 1
THE CLOSER THE BACKGROUND DOTS, THE DENSER THE BACKGROUND

IE: 

HINT 2
TO DEFINE THE CIRCLES, TRACE AROUND THE OUTSIDE SEVERAL TIMES

IE: 

HINT 3
EXPERIMENT WITH ADDING A DOT IN THE CENTRE OF THE CIRCLES. PLACE A DOT IN THE CENTRE OF ALL CIRCLES OR AT RANDOM. USE THE SAME COLOUR OR TRY DIFFERENT COLOURS. WORKS BEST USING LARGER NIBS (0.5, 0.6 OR 0.7)



Pattern Name TIPPLE

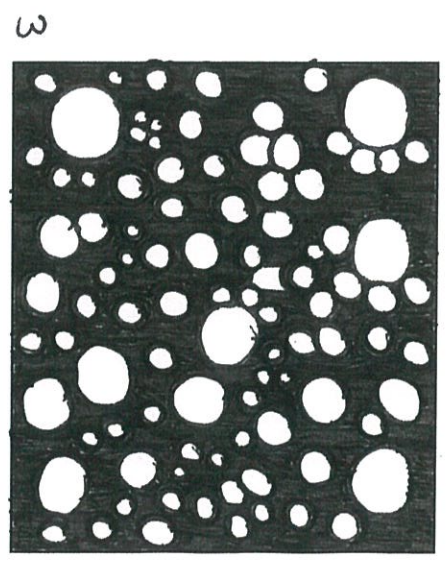
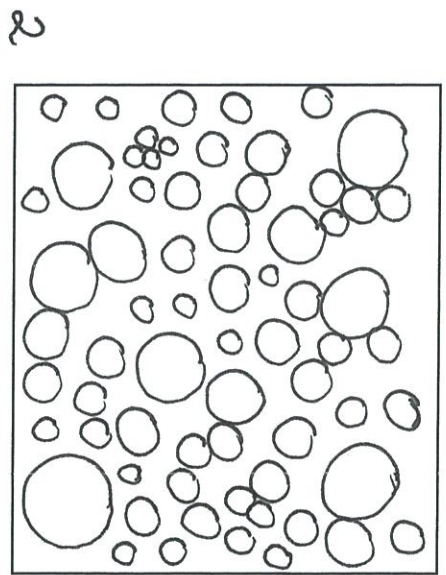
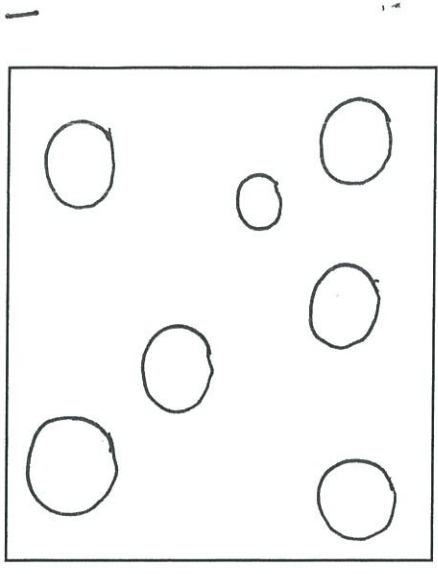

HINT 5
TO AVOID
SMUDGING, WORK
LEFT TO RIGHT
IF RIGHT-HANDED
OR RIGHT TO
LEFT IF
LEFT-HANDED.

PEN USED
BLACK
Artline 200 FINE 0.4
REFERS TO
NIB SIZE

HINT 1.
TRACE AROUND
OUTSIDE OF CIRCLES
TO REALLY DEFINE
SHAPE.

HINT 2.
USE A BROADER
NIB TO FILL IN
AREAS BETWEEN
CIRCLES.
IE: NIBS OF 0.5,
0.6 OR 0.8.

HINT 6
WHEN APPLYING
SOLID COLOUR
BACKGROUND, WORK
IN SMALL SECTIONS.

HINT 3
USE SAME STROKE WHEN FILLING IN BACKGROUND. DON'T CHANGE DIRECTION
IE: NOT

Pattern Name TIPPLE - EXPERIMENTING WITH TRIANGLES

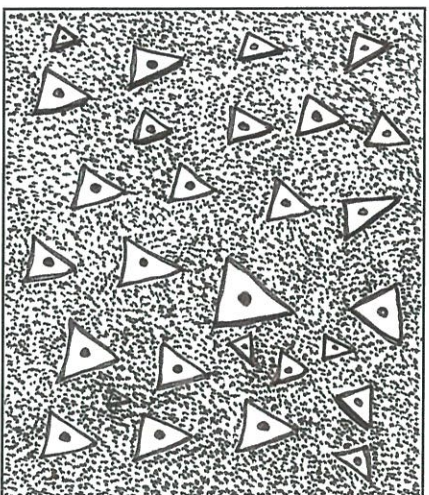
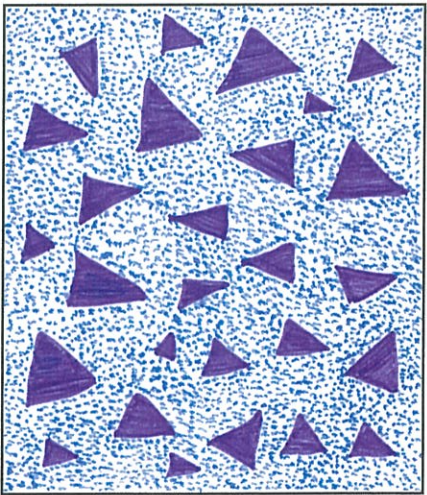
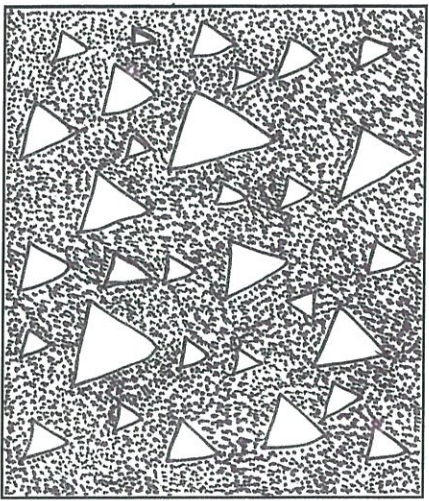
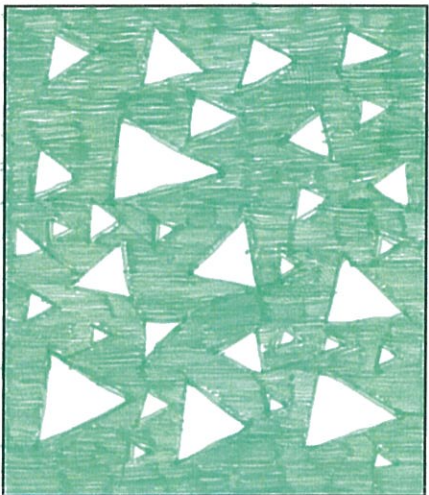
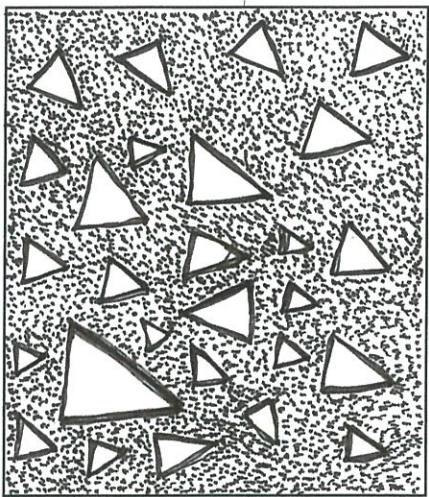
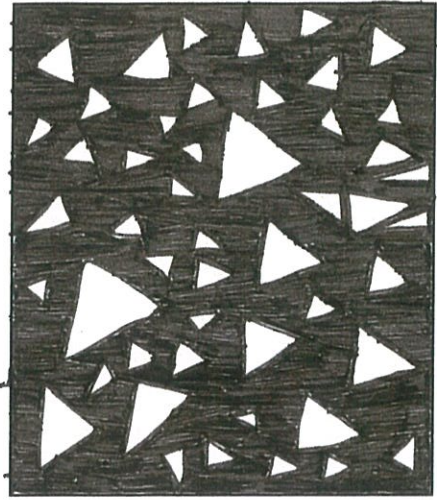

PENS USED

- ARTLINE 200
FINE 0.4
(BLACK)
- STAEDTLER
TRIPLUS FINELINER
0.3mm (BLACK)
- STAEDTLER
TRIPLUS FINELINER
0.3mm FRENCH
GREEN
- STAEDTLER
TRIPLUS FINELINER
0.3mm GRAPE
- STAEDTLER
TRIPLUS FINELINER
0.3mm
CYAN
- STAEDTLER
TRIPLUS FINELINER
0.3mm
DARK BLUE

Pattern Name TIPPLE - EXPERIMENTING WITH COLOUR

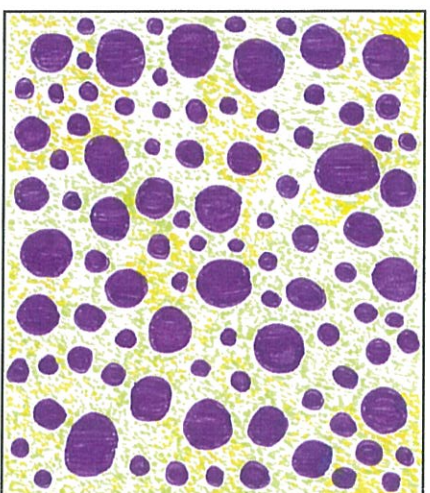
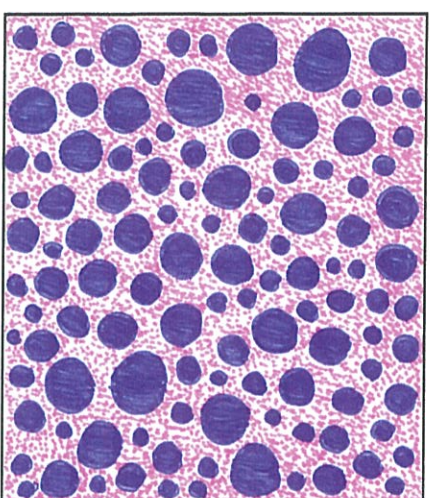
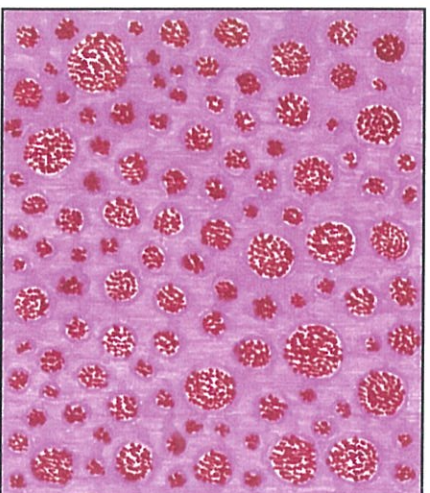
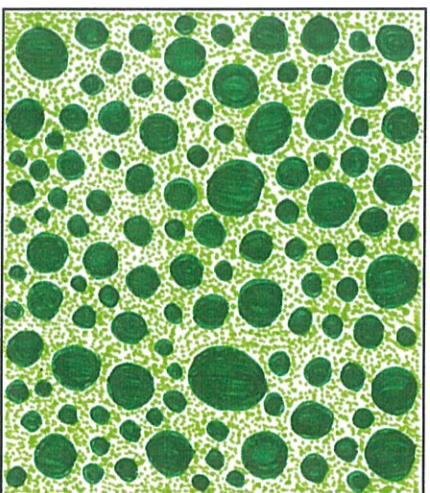
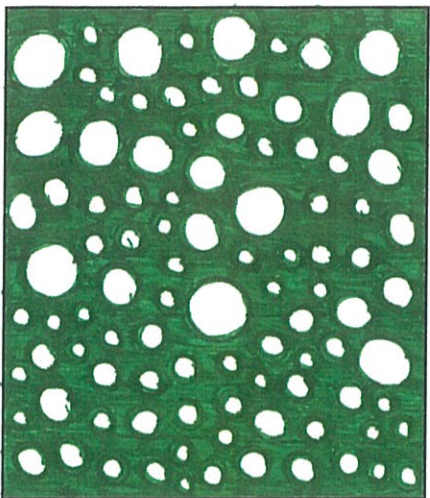

Pattern Name A FRAME

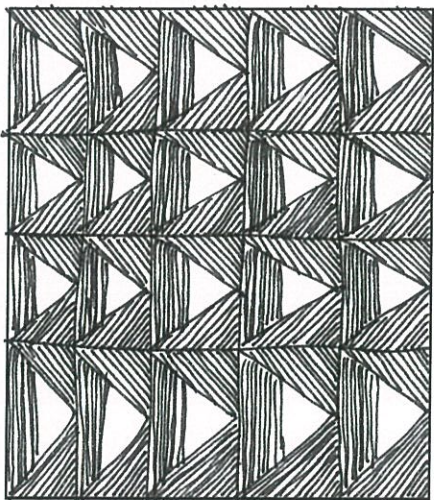
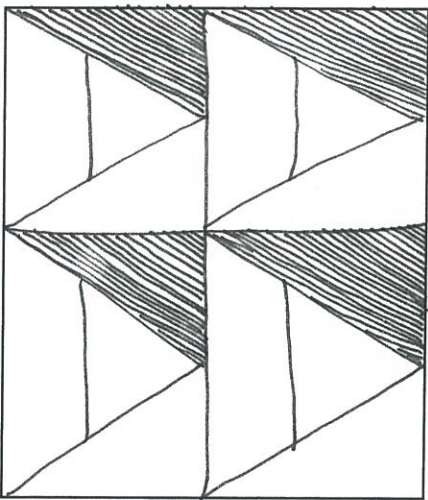
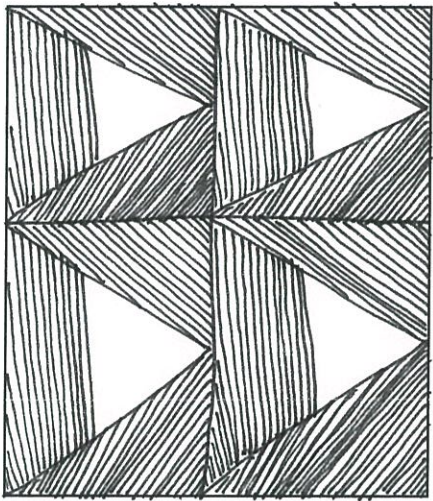
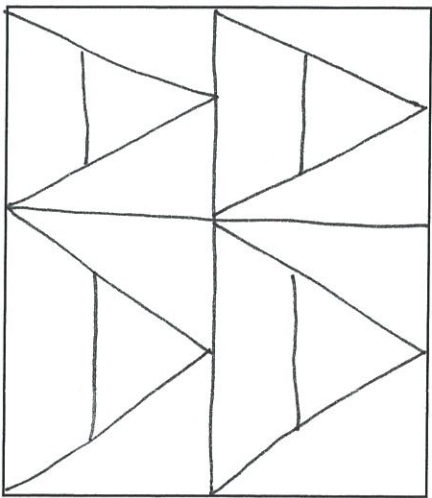
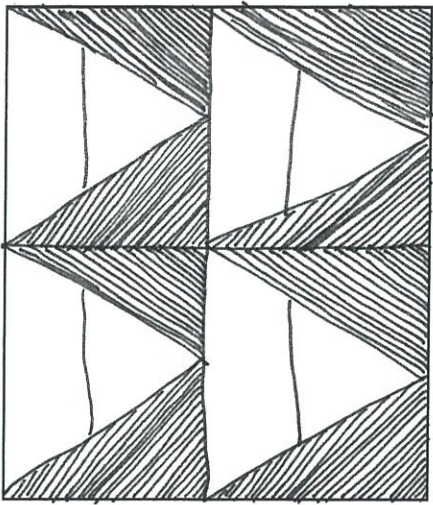
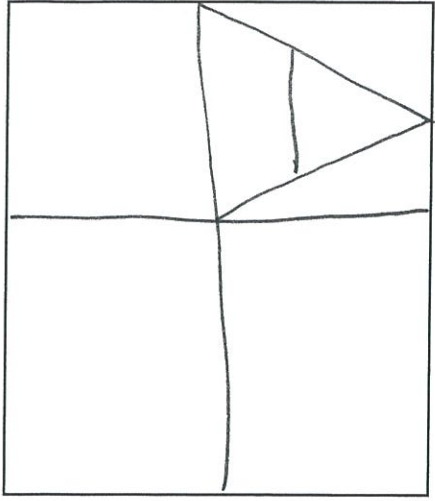

Pattern Name BORBZ

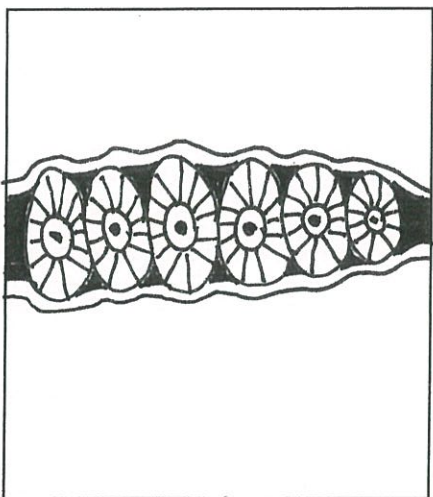
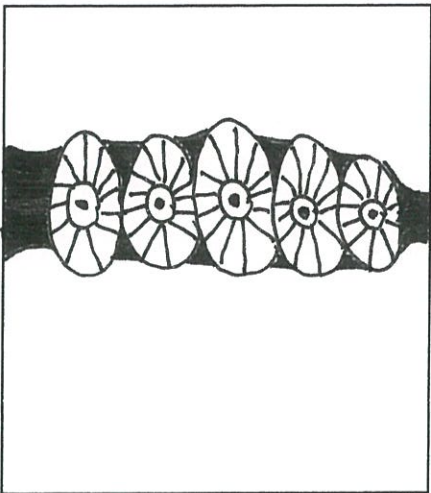
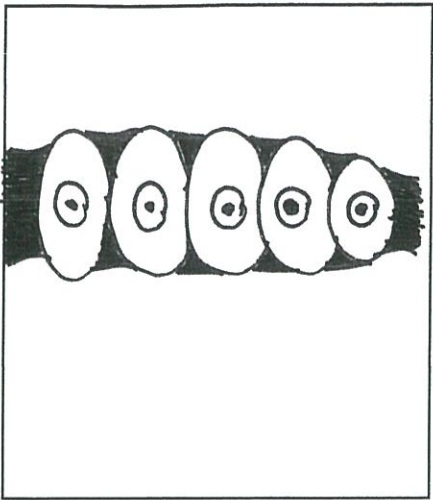
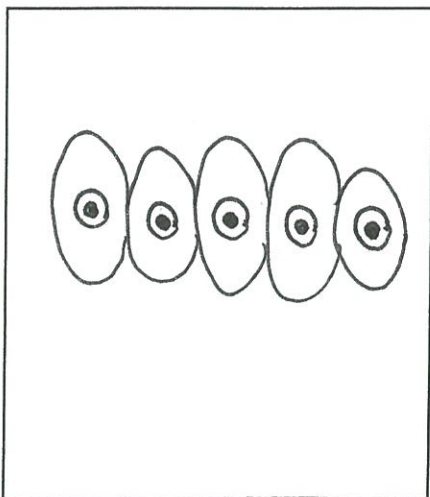
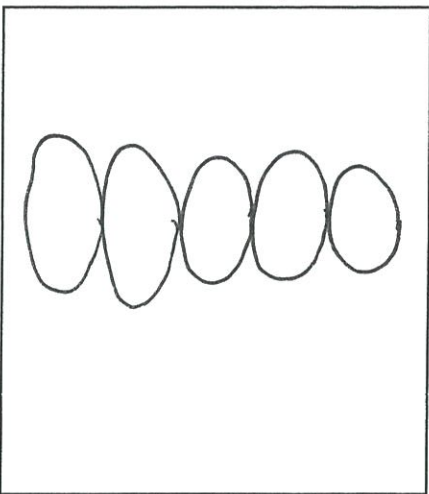
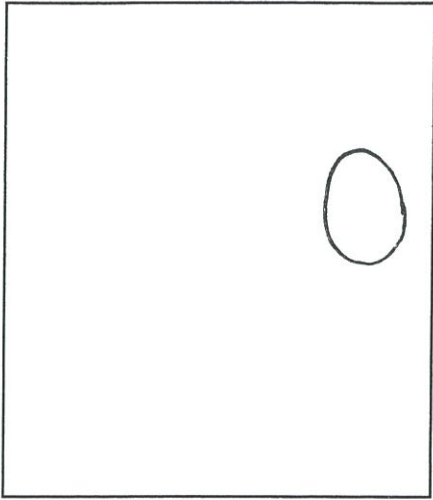

Pattern Name CHARD

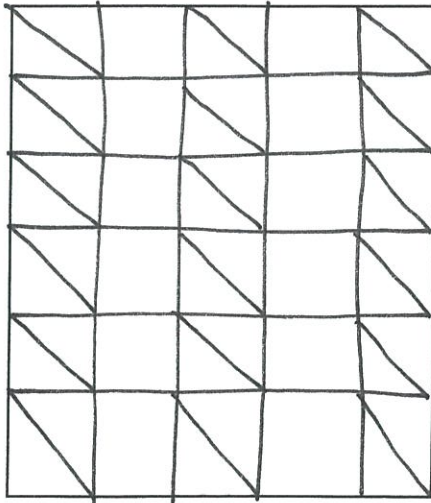
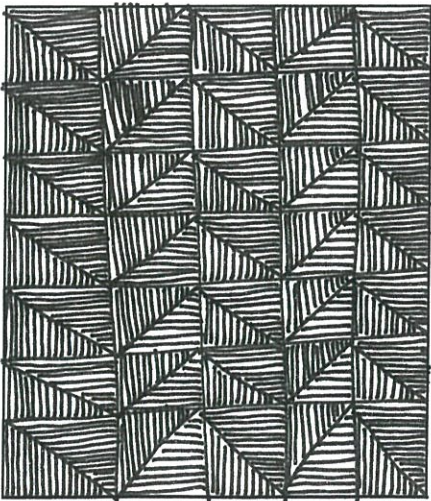
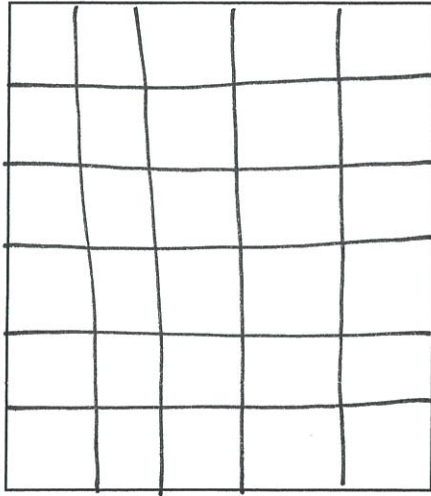
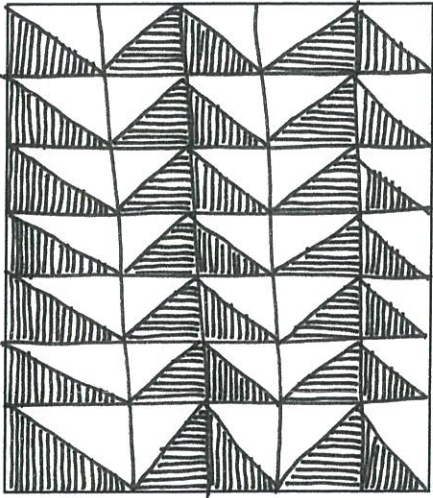
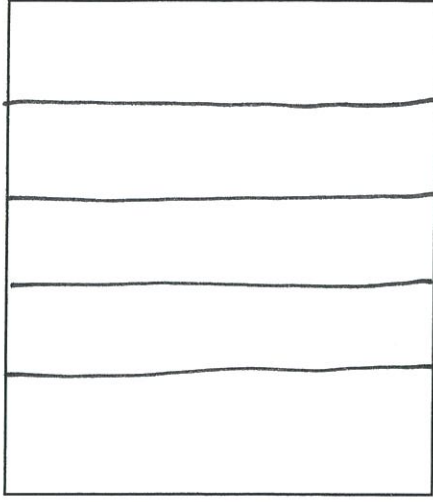
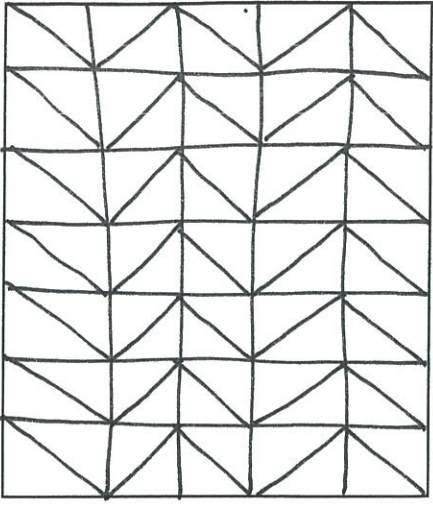

Pattern Name CORN ROWS

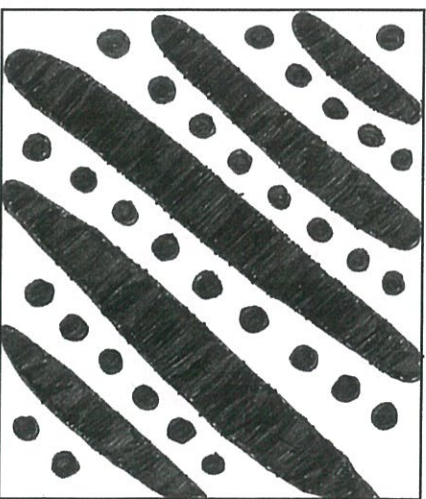
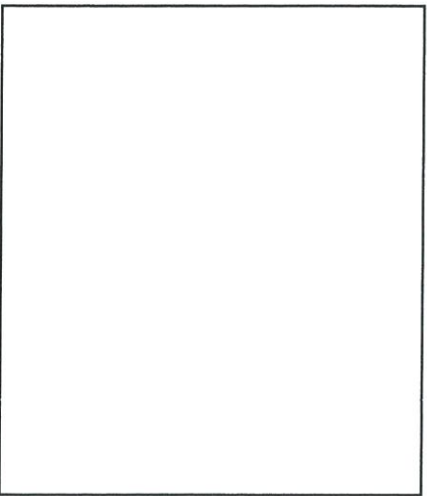
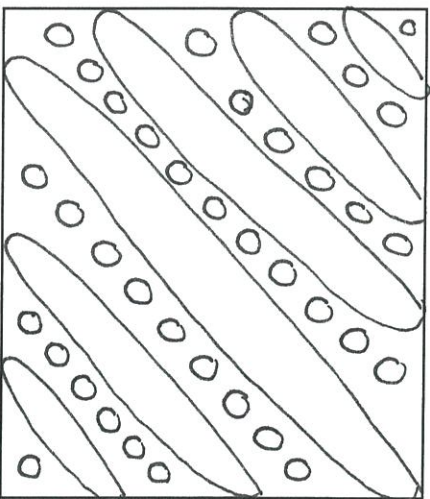
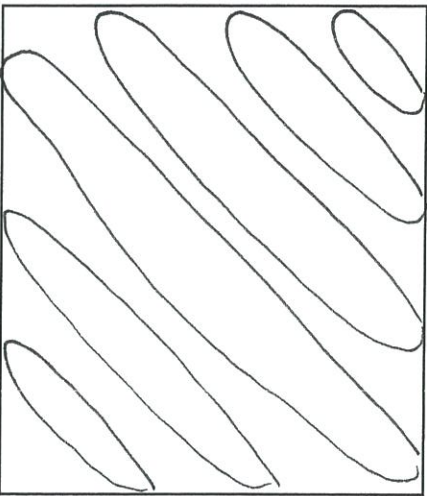
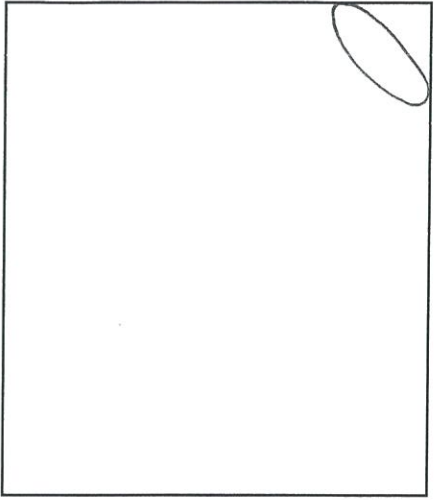

VARIATION

Pattern Name DAISIES

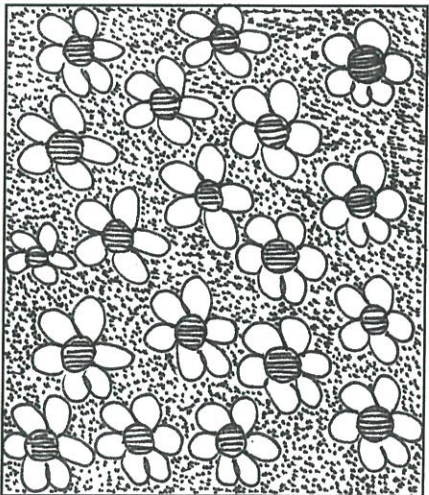
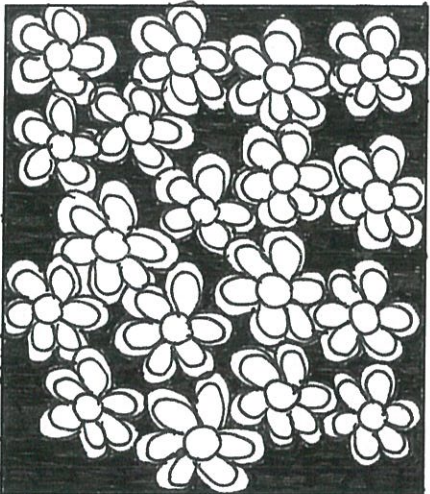
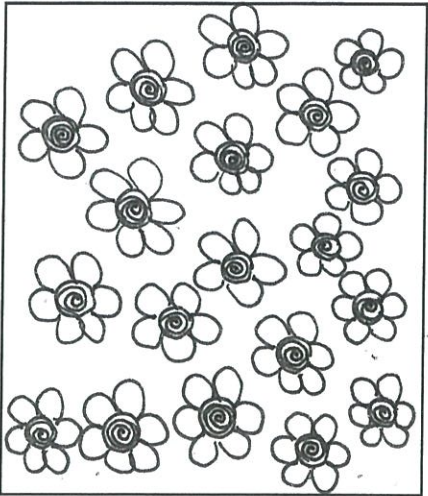
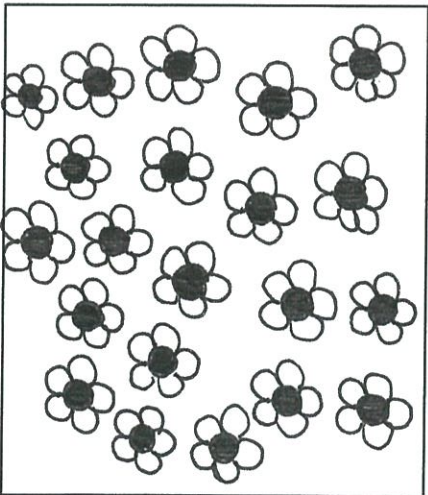
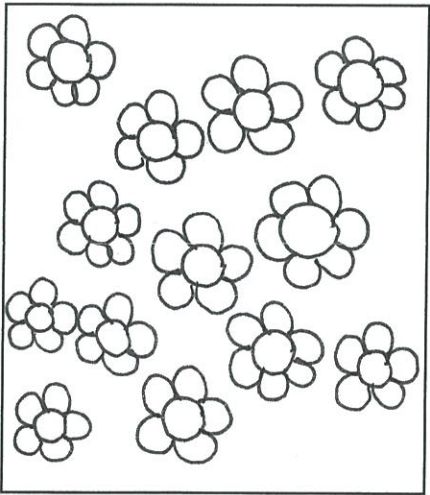
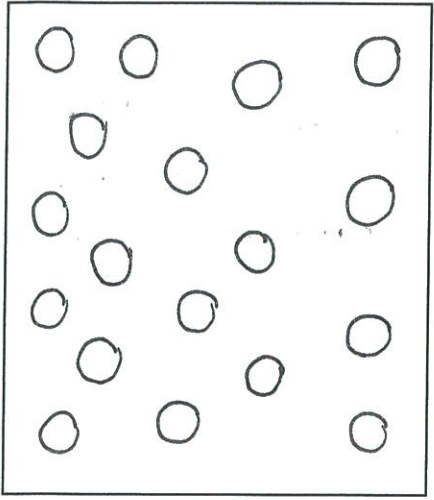

VARIATIONS

Pattern Name FISH SCALES

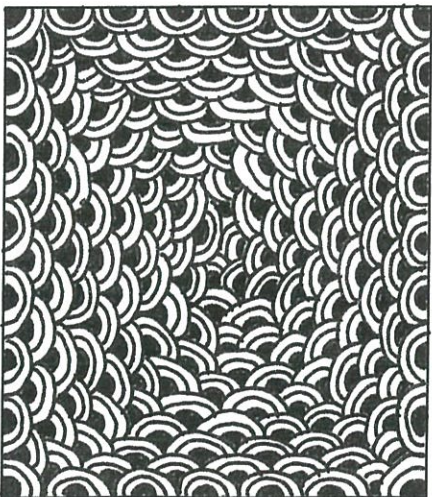
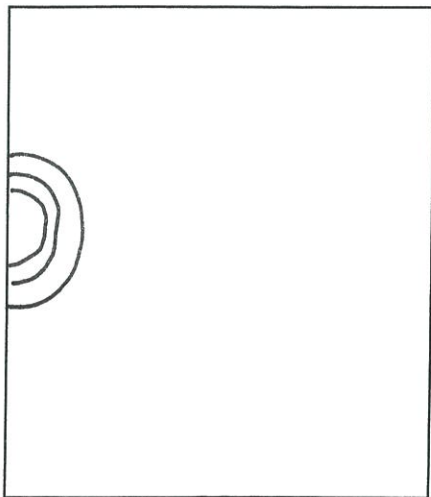
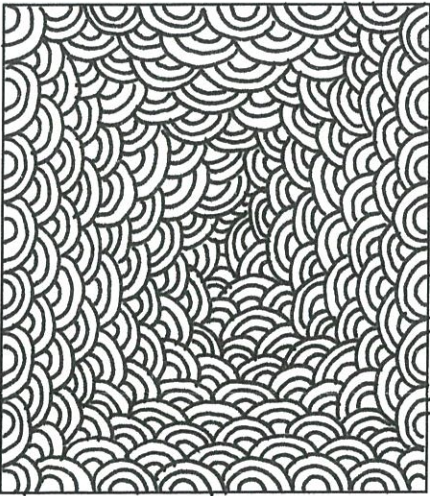
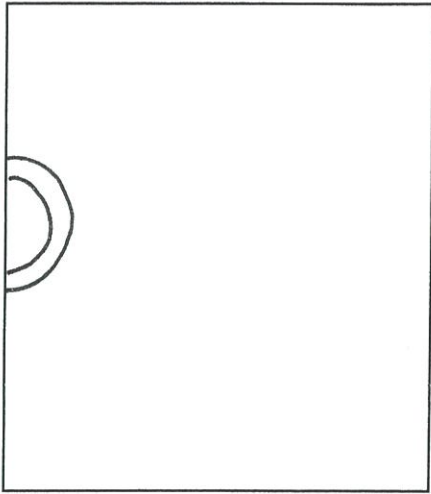
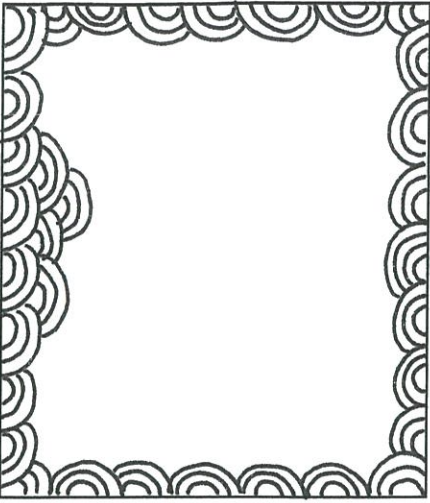
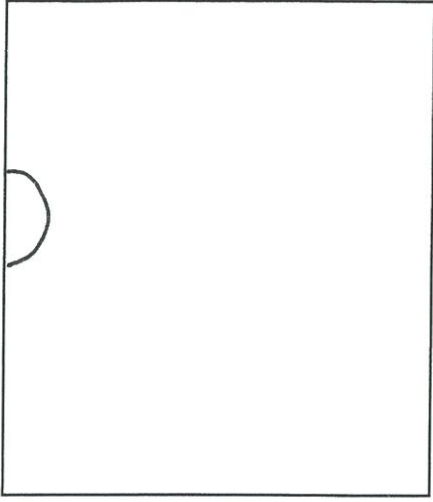

VARIATION

Pattern Name HOLLIBAUGH

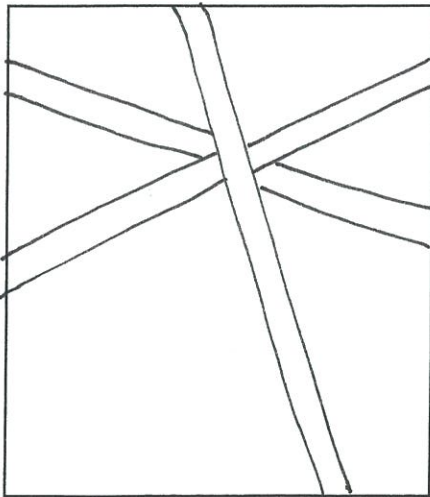
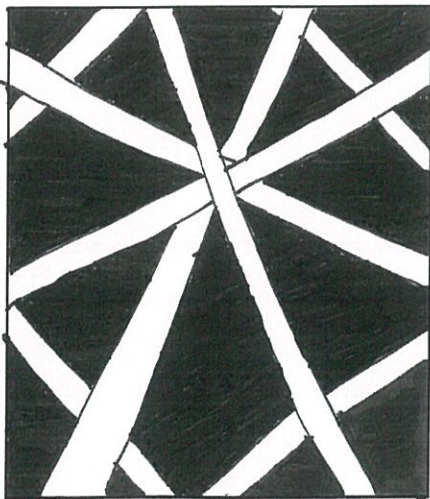
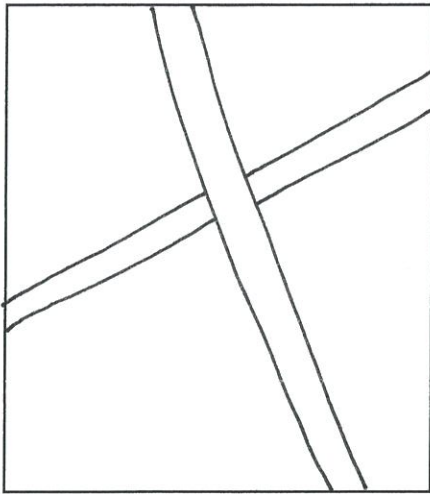
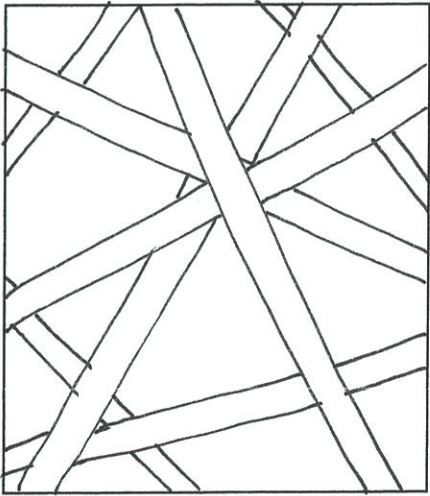
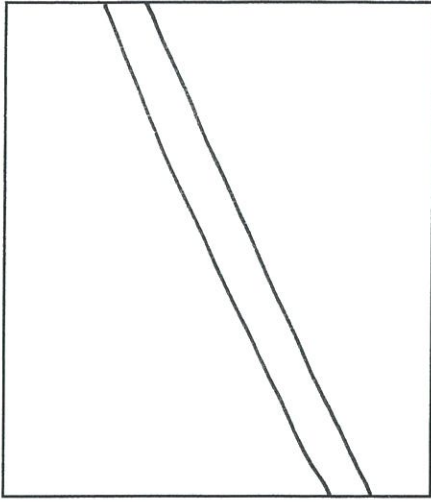
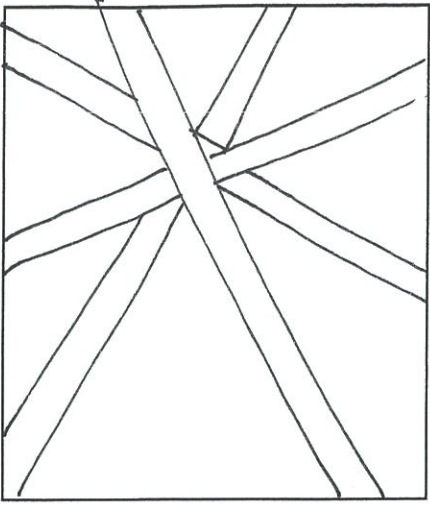

Pattern Name KEEKO

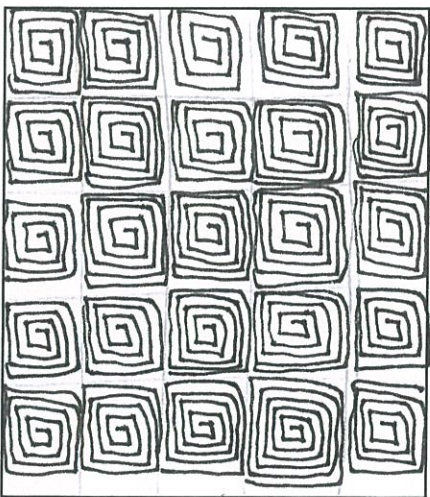
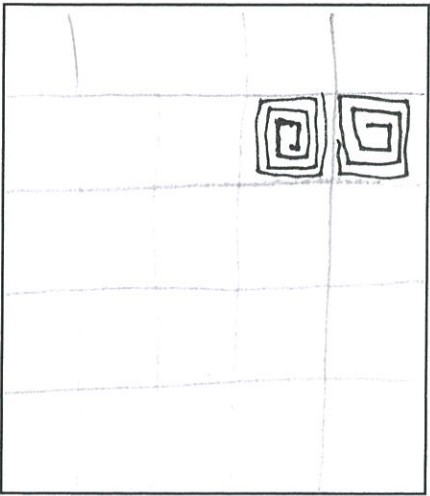
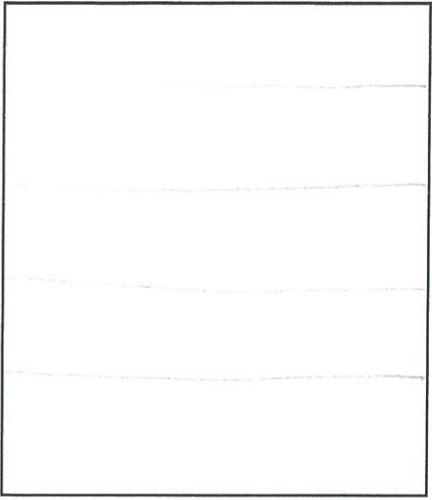
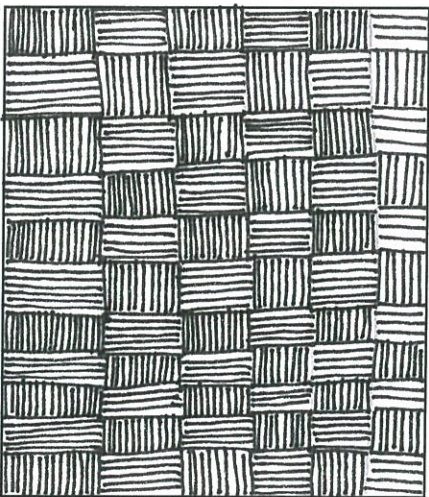
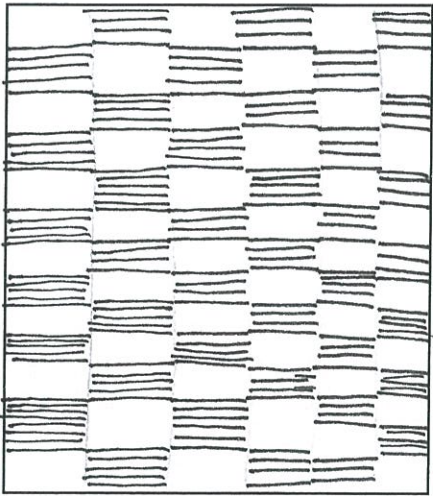
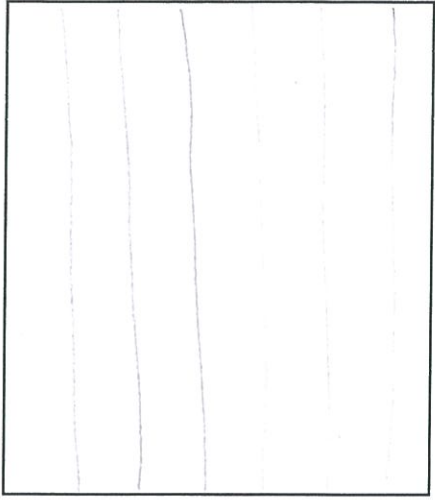

PATTERN NAME: EMINGLE

Pattern Name Mandela Daisy

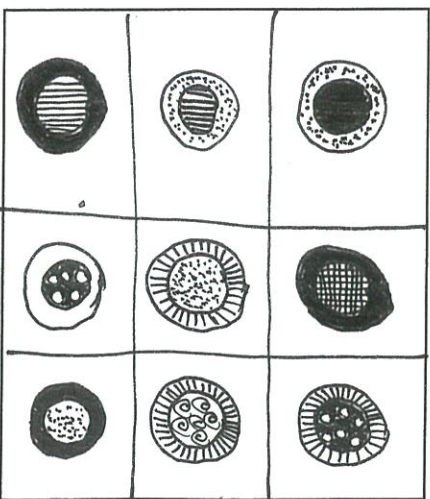
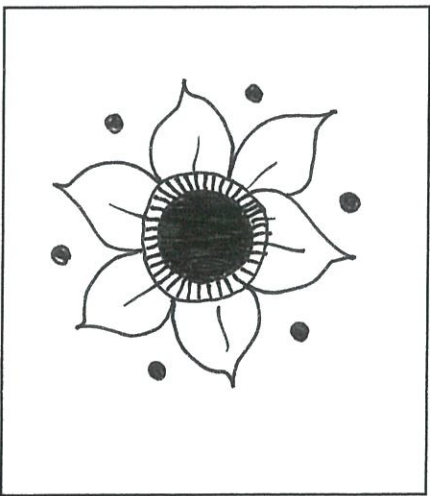
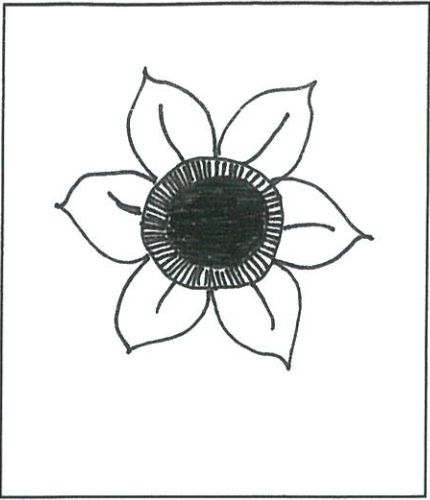
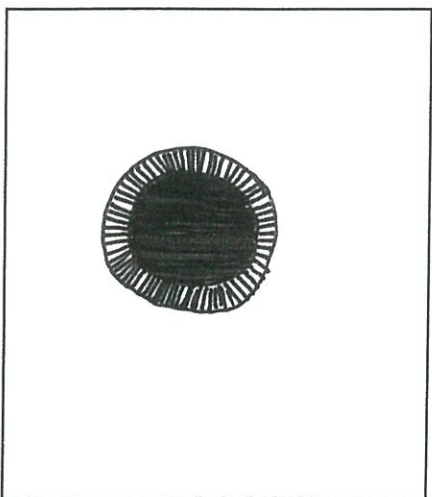
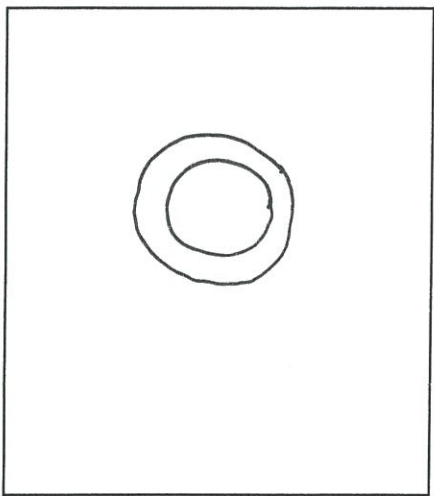
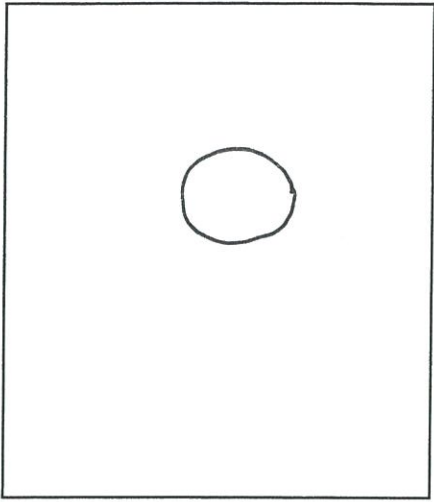

CENTRE
VARIATIONS

HINT

THIS PATTERN IS BEST USED AS A FOCAL PIECE IN A LARGE PATTERN BLOCK.

SMALL - SCALE PRINTS WORK WELL IN THE BACKGROUND

IE: PRINTEMPS



DOTS



Pattern Name NIPA

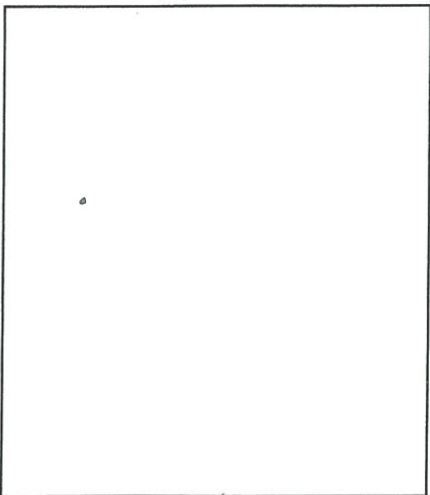
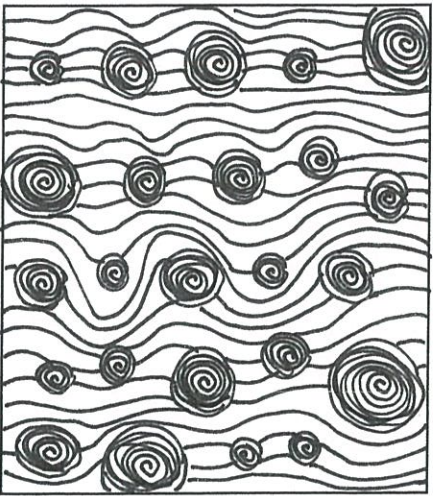
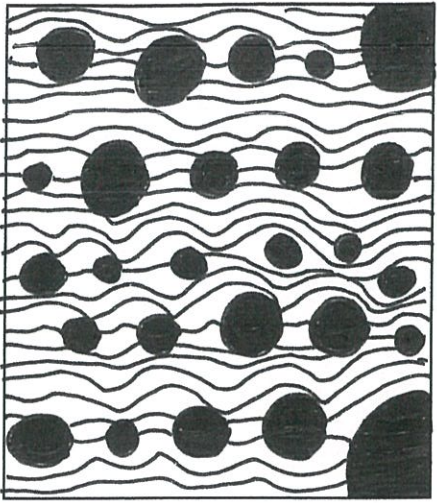
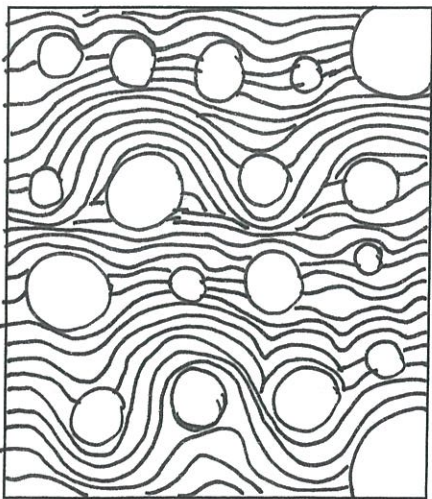
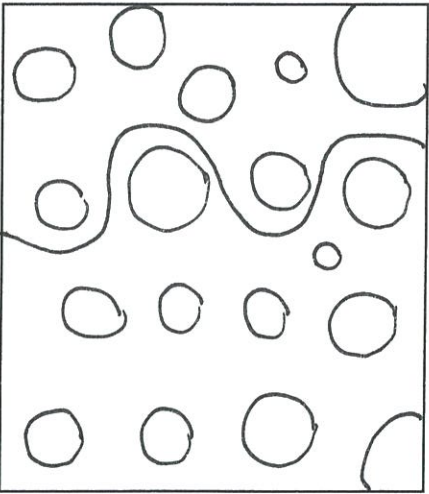
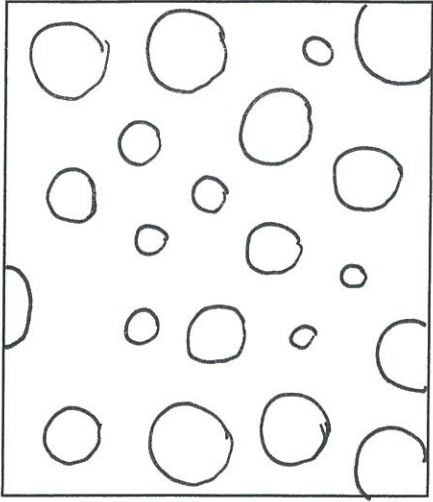

VARIATION 1

VARIATION 2

Pattern Name PEBBLES

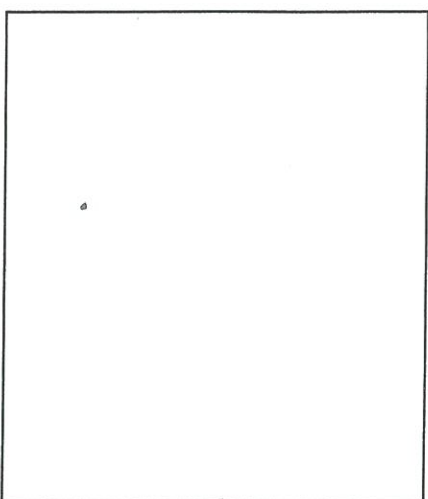
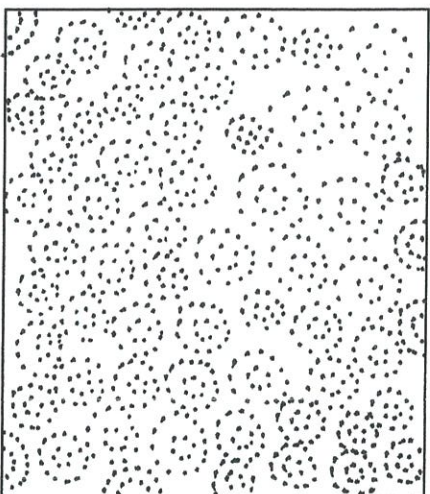
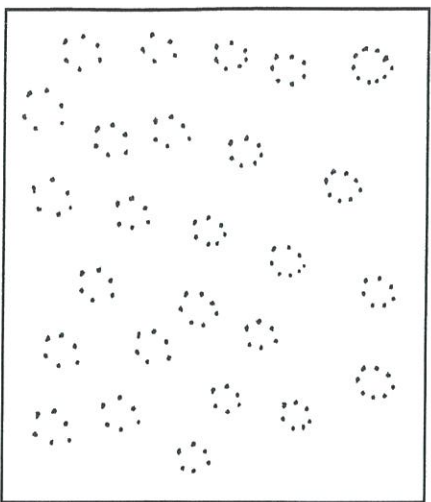
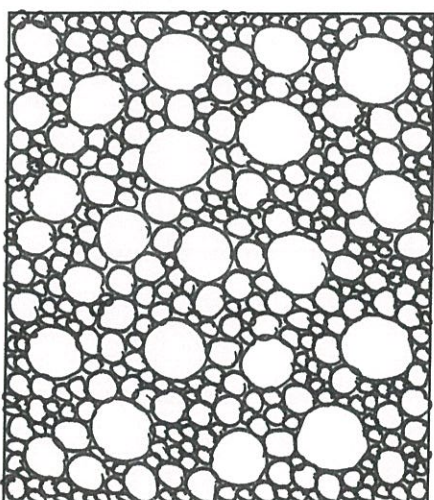
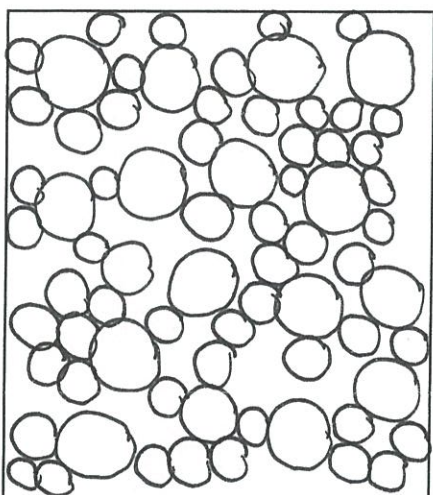
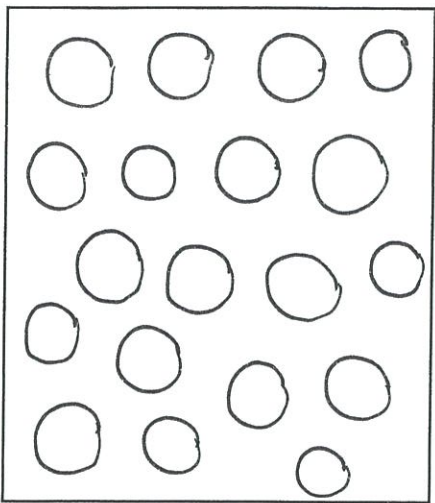

PATTERN NAME: RAIN DOTTY

Pattern Name ONAMATO

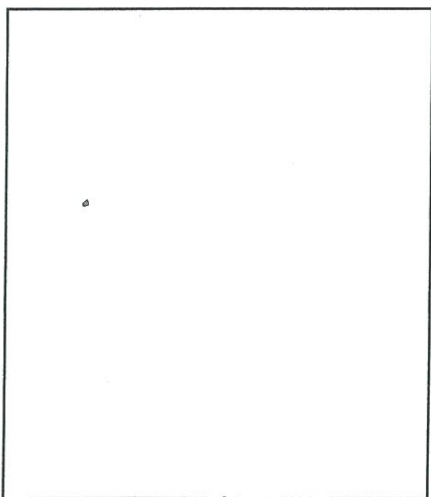
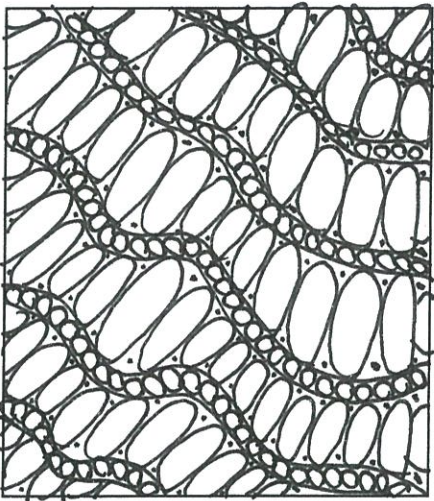
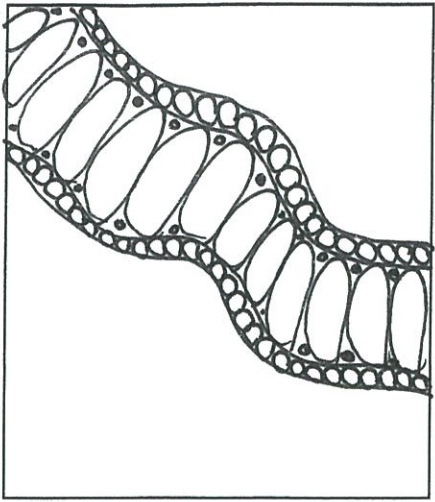
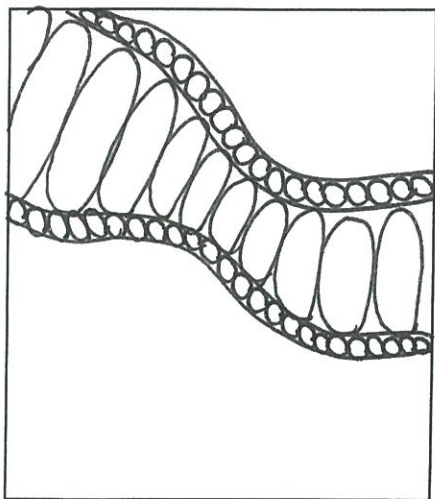
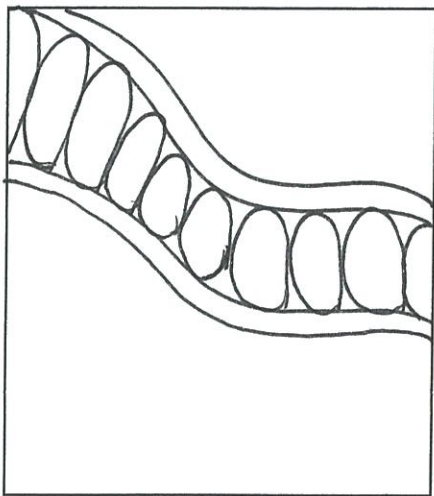
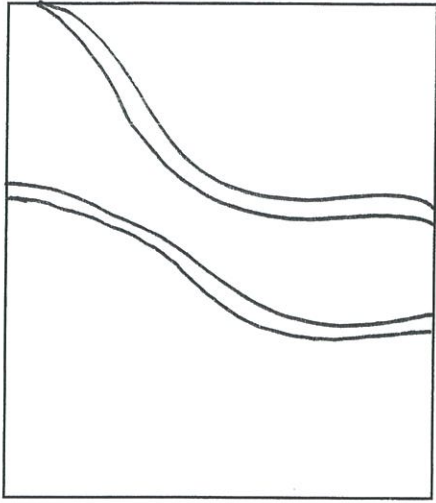

Pattern Name STATIC

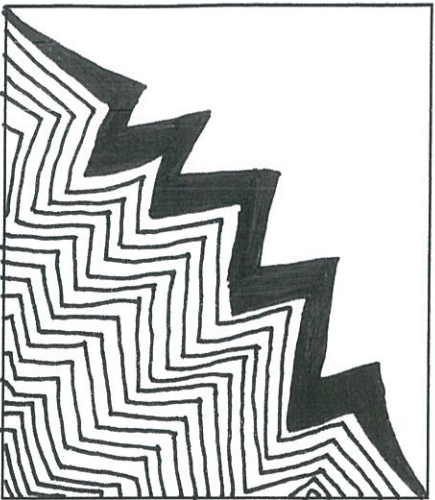
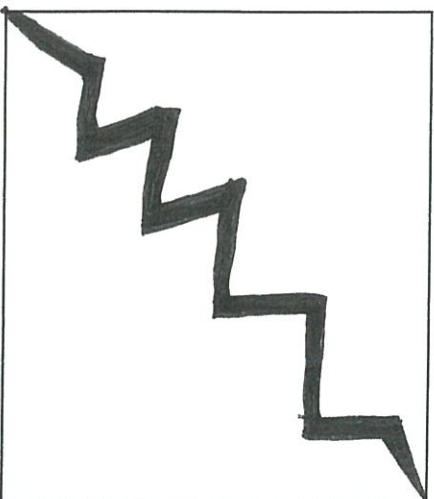
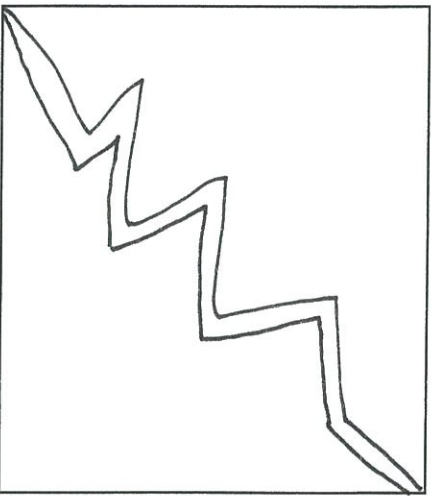
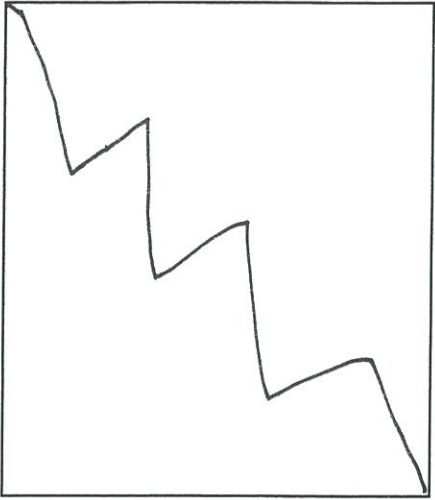

VARIATION

Pattern Name PRINTEMPS

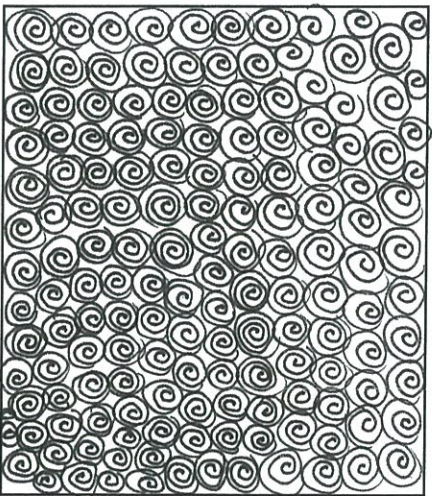
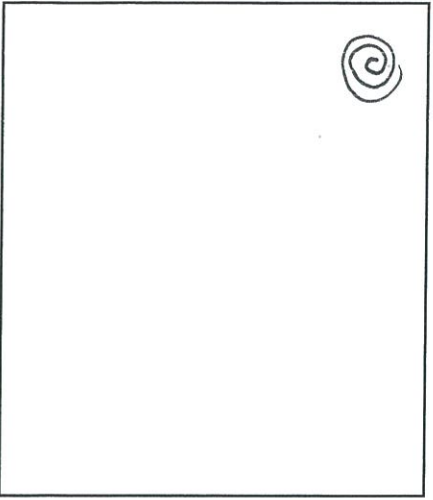

VARIATION 1

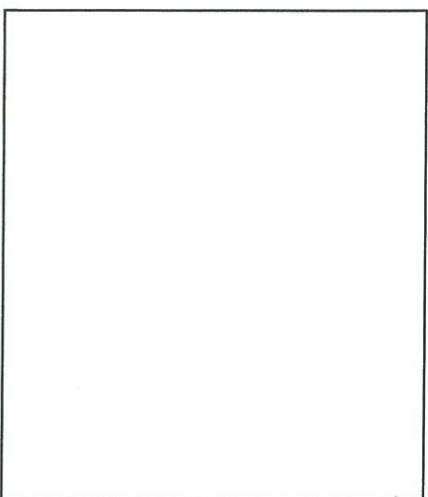
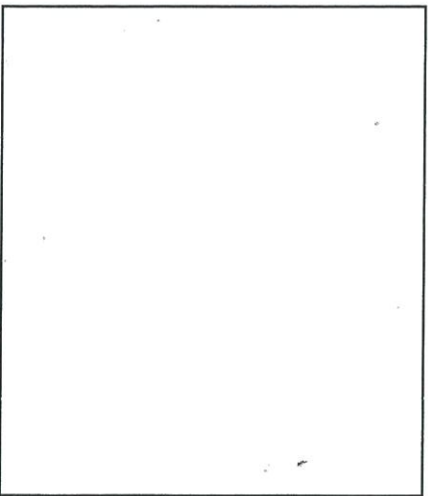
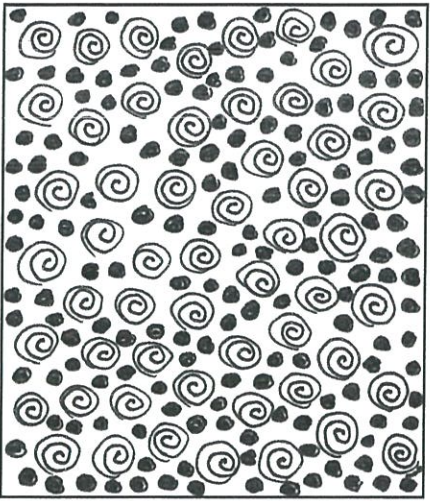

VARIATION 2

Pattern Name Wavy CHECKERBOARD OR KNIGHTS BRIDGE

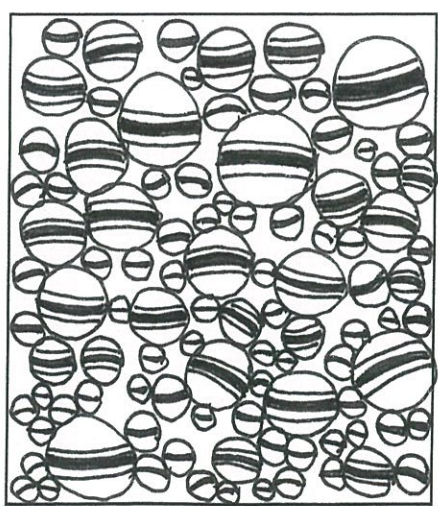
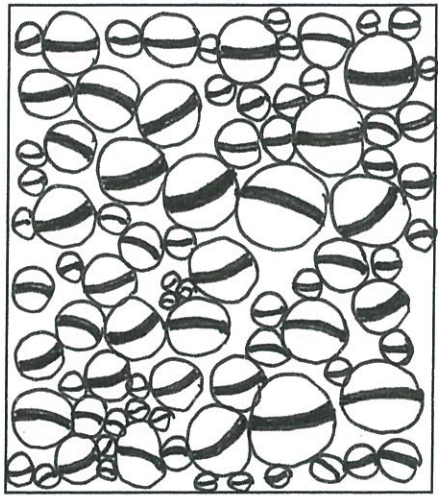
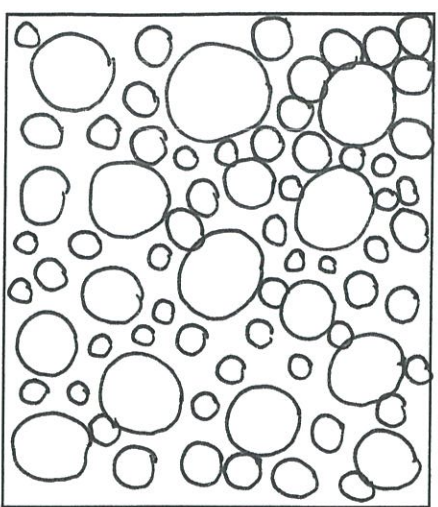
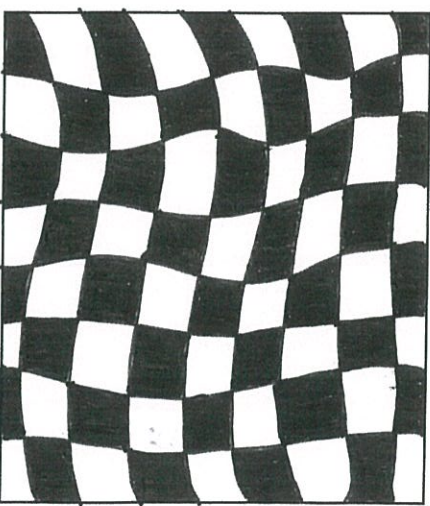
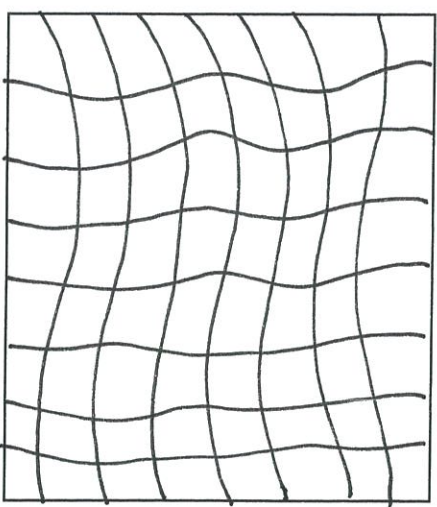
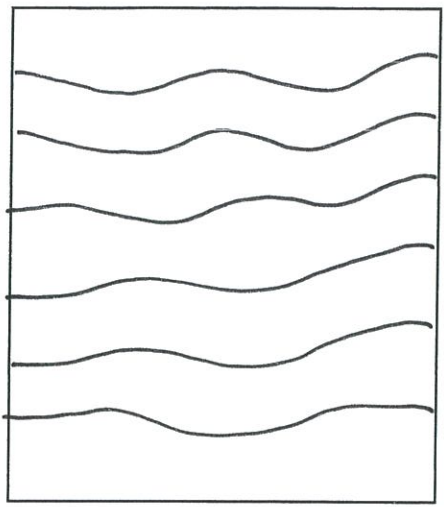

PATTERN NAME: JETTIES