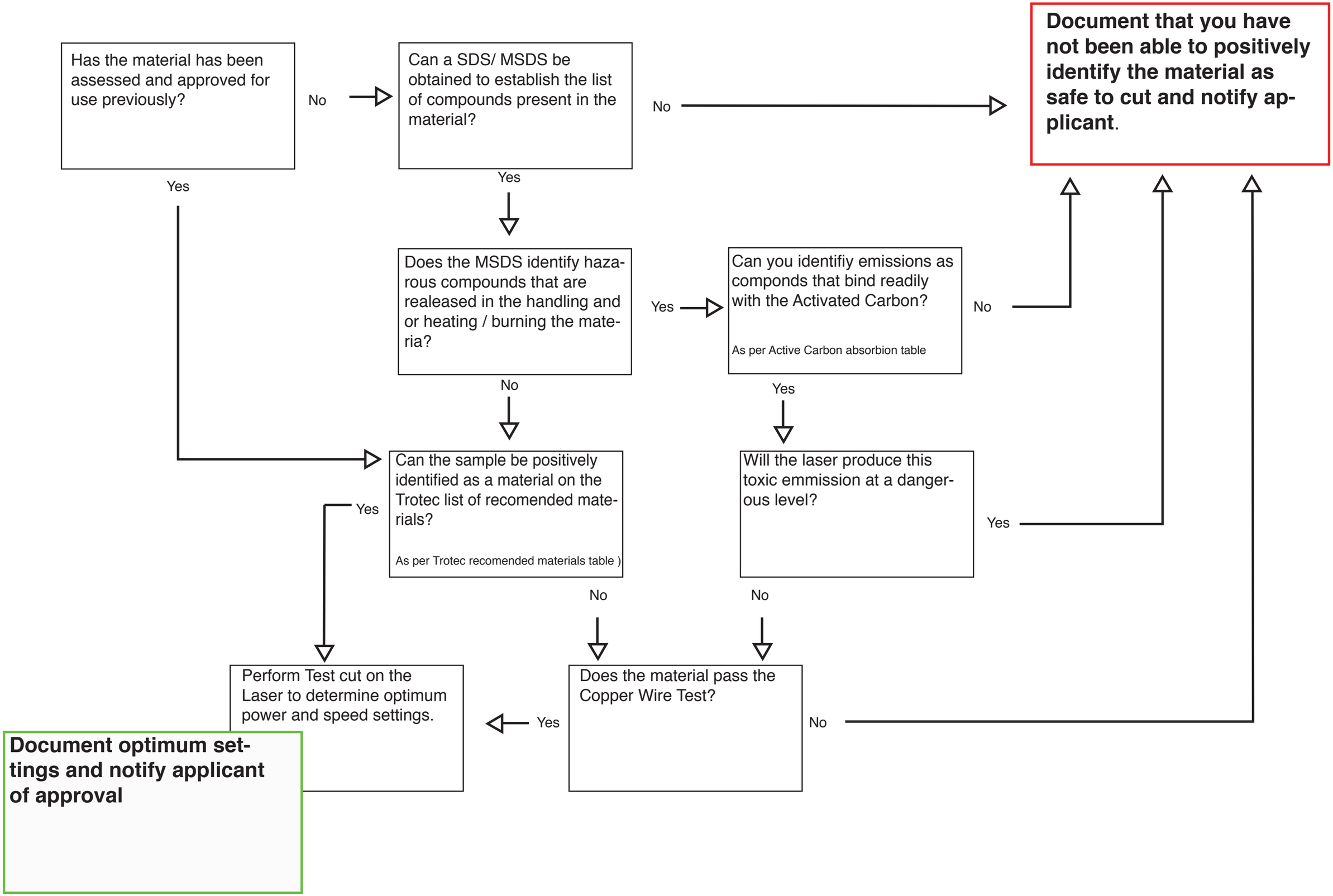Approval to laser cut new material